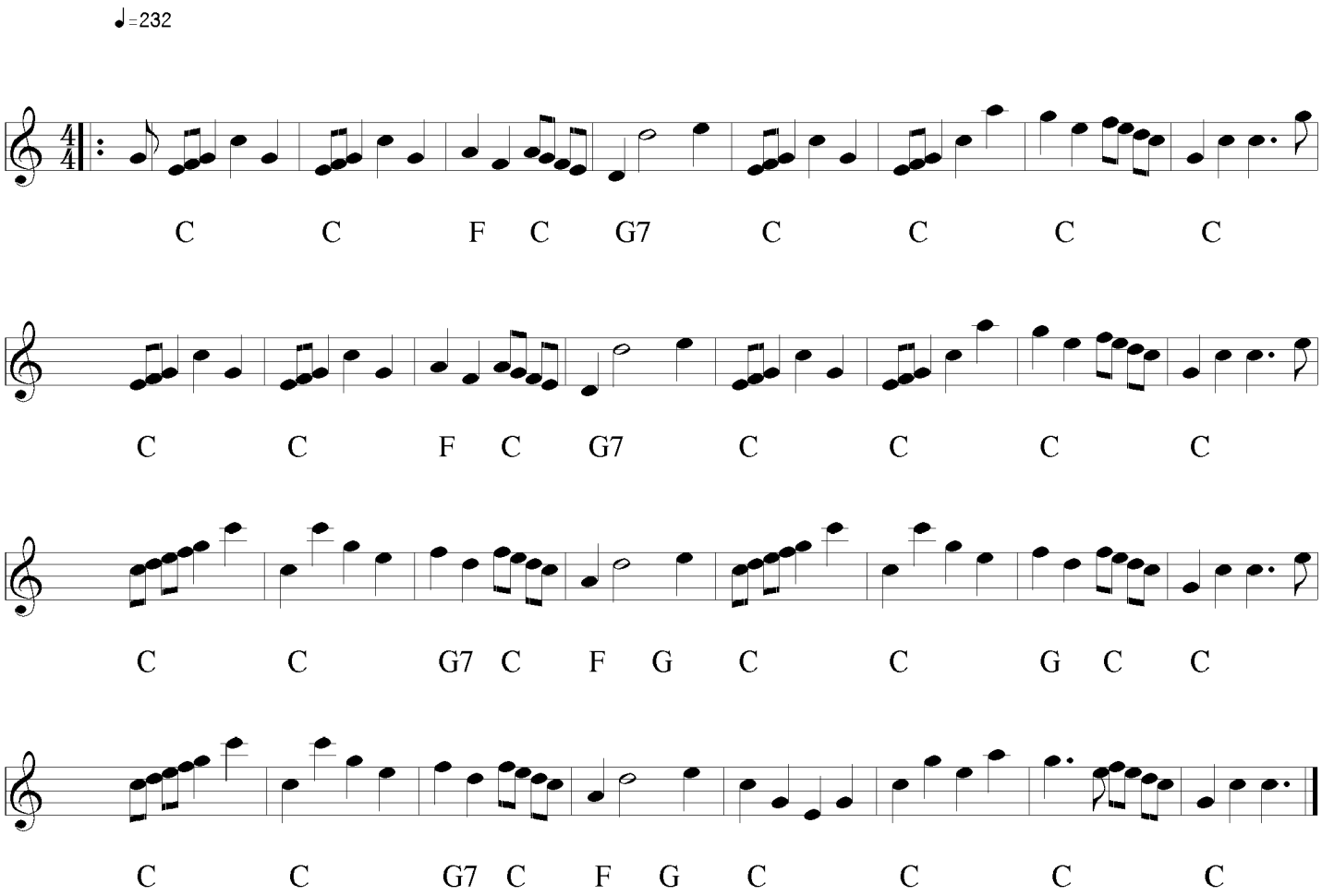The Countess of Haddington